ESSENCE
Single-Handle Bathroom Faucet L-size
MODEL # 23486A0A

Pure Freude an Wasser

GROHE

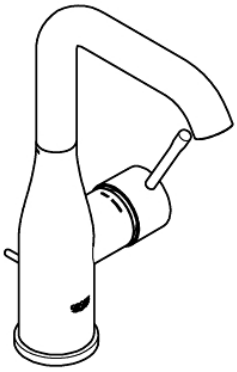

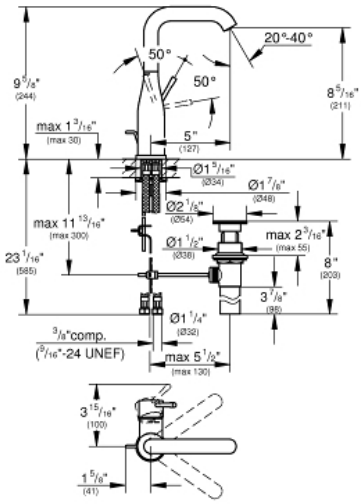

Product Description:
ESSENCE
Single-Handle Bathroom Faucet L-size

Standard Specification:
- Single hole installation
- Metal lever handle
- **GROHE SilkMove** 1.1" (28 mm) ceramic cartridge
- With temperature limiter
- **GROHE StarLight** finish
- **GROHE EcoJoy** Mousseur 1.2 gpm
- Swivel tubular spout with flow control and stop limiter

Applicable Codes & Standards:
- Energy Policy Act of 1992
- NSF 61
- ASME A112.18.1/CSA B125.1
- US Federal and State material regulations
- EPA WaterSense®
- CalGreen
- MASS

Color:
❑ 23486A0A